

MARCH 2025, v1.0.

CONTENT COLLABORATION WORKFLOW

Contents

Workflow and Communication Flow 3

Core Teams, Responsibilities and Tasks

Content Strategy Team 4

Research, Clusters, & Analysts Team 4

Content Creation Team (Storytellers, Writers, Editors, Journals, Blogs, Whitepaper, Authors) 4

Multimedia Team (*Designers, Video Editors, Animators, Photographers)* 5

Social Media, Newsletter Team 5

Newsletter, Development & Website Team (Website Developers, Writers,

UX Designers, Developers, IT Support) 5

Events and Training Team (Webinar, Workshop, Engagement,

Presentation Designers, Facilitators, Event Coordinators)) 6

Quality Check & Orientation Team (Content Reviewers, Editors, Training Facilitators) 6

Content Workflow and Communication Flow

Every team plays a vital role in shaping, refining, and delivering high-quality content. This workflow ensures **equal participation, continuous feedback, and shared decision-making** to create a seamless content production cycle. The **Content Strategist acts as the orchestrator**, aligning teams, setting strategic direction, and ensuring that insights from research, engagement, multimedia, and technical teams are integrated effectively.

This **workflow follows a dynamic, iterative process**, starting with **content ideation** informed by research and audience data. The strategy is co-developed with input from all teams, ensuring feasibility and creative alignment. From **content creation to review, quality checks, and final deployment**, each team communicates transparently and adapts based on feedback loops. Regular check-ins and performance tracking allow for **ongoing optimization**, making the process **agile, inclusive, and efficient.** This ensures that all content—from social media to webinars, newsletters, and thought leadership pieces—maintains a **consistent brand voice, high engagement, and maximum impact** across all platforms.

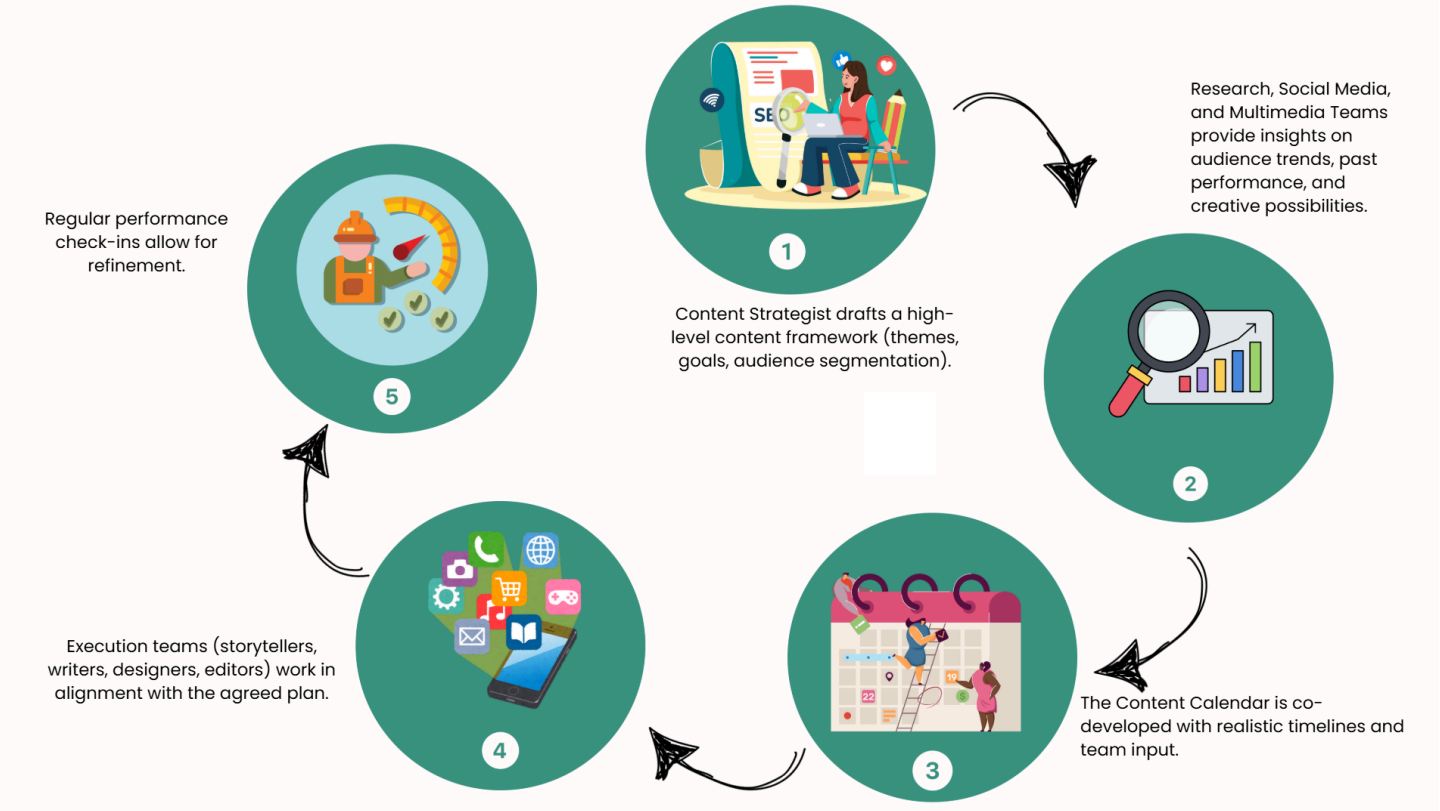

Team Responsibilities and Tasks

Team	Responsibilities	Tasks
1. Content Strategy Team	• Define and align content strategy with organizational goals. • Ensure brand consistency across all platforms. • Facilitate cross-team collaboration and decision-making. • Analyze content performance and optimize strategies.	• Develop and maintain a content calendar. • Conduct audience research and trend analysis. • Set content guidelines (voice, tone, format, distribution strategy). • Approve content themes and key messaging. • Oversee content workflow and production timelines. • Conduct strategy meetings (monthly and quarterly).
2. Research & Analysts Team	• Provide data-driven insights to guide content decisions. • Analyze content performance and audience engagement. • Conduct market research and identify trends.	• Track KPIs and analytics (engagement, conversion, reach). • Gather qualitative and quantitative feedback from audiences. • Generate reports on content impact and recommendations. • Identify SEO trends and search engine ranking improvements. • Support A/B testing and performance optimization.
3. Content Creation Team (Storytellers, Editors, Writers, Journals, Blogs, Whitepaper, Authors)	• Create compelling, well-researched, and engaging content. • Adapt content to different formats and platforms. • Ensure consistency with the brand's messaging and voice.	• Write blogs, whitepapers, articles, and newsletters. • Develop social media copy and captions. • Draft scriptwriting for videos and webinars. • Research and verify facts and sources for credibility. • Collaborate with multimedia and social media teams for content repurposing.

4. Multimedia Team (Designers, Video Editors, Animators, Photographers)	• Create visual content that enhances storytelling. • Ensure brand identity consistency across platforms. • Produce engaging multimedia for different content formats.	• Design infographics, banners, and promotional visuals. • Edit and produce videos for YouTube, TikTok, Instagram, and webinars. • Create animations and motion graphics for engagement. • Ensure visual branding is followed across all content. • Work with the content and social media teams to optimize posts.
5. Social Media & Newsletter Team	• Manage and grow social media presence. • Engage with the audience and foster community interactions. • Optimize content for social media performance.	• Schedule and publish LinkedIn, Instagram, Facebook, TikTok, and YouTube posts. • Monitor comments, messages, and audience interactions. • Conduct live engagements, polls, and Q&A sessions. • Analyze social media insights and optimize strategies. • Coordinate with multimedia and content teams for content alignment.
6. Newsletter, Development & Website Team (Website Developers, Writers, IT Support)	• Manage website content and updates. • Optimize the website for SEO and user experience. • Oversee email newsletter campaigns. • Develop and maintain the app and website infrastructure. • Provide technical support for digital content and platforms	• Upload and format blog posts, whitepapers, and updates. • Ensure website performance, security, and mobile optimization. • Develop and execute newsletter campaigns. • Integrate email sign-ups and lead generation tools. • Monitor website traffic and conversion metrics. • Troubleshoot website and

		app issues. • Implement UX/UI improvements for better navigation. • Support integrations with social media, CRM, and content management systems. • Develop and test new website features.
7. Events and Training Team (Webinar, Workshop, Engagement, Presentation Designers, Facilitators, Event Coordinators)	• Plan, organize, and execute webinars and workshops. • Develop presentations and training materials. • Ensure seamless audience engagement.	• Schedule and promote webinars and workshops. • Design and create presentation decks. • Coordinate with guest speakers and facilitators. • Moderate live Q&A sessions and discussions. • Collect and analyze attendee feedback for improvement.
8. Quality Check & Orientation Team (Content Reviewers, Editors, Training Facilitators)	• Ensure all content meets brand standards and quality guidelines. • Provide training and onboarding for new team members.	• Review grammar, clarity, and consistency in written content. • Ensure designs and videos adhere to brand guidelines. • Conduct editorial checks for factual accuracy. • Facilitate team onboarding and training sessions. • Maintain documentation of processes and best practices.

Content Collaboration Workflow

Stage 1: Content Ideation & Strategy Development



Teams Involved:

- Content Strategy (Lead)
- Research & Analysts
- Engagement & Social Media
- Workshops & Webinars

Process:

1. Trend Analysis & Audience Research- The Research & Analysts Team gather insights on industry trends, audience behavior, and engagement metrics.

2. Content Strategy Development -The Content Strategist sets content themes, audience segmentation, and campaign focus.

3. Brainstorming Sessions - Cross-team ideation meetings ensure diverse content ideas.

4. Content Calendar Approval- The Content Strategy Team finalizes themes, formats, and distribution plans.

Role of the Content Strategist:

- Facilitates ideation sessions.

- Aligns content ideas with organizational goals.
- Approves key themes and messaging.

Stage 2: Content Creation & Production



Teams Involved:

- Storytellers & Writers
- Multimedia
- Research & Analysts
- Quality Check

Process:

1. Writers Develop Content Drafts (blogs, whitepapers, scripts, social posts).

2. Fact-Checking & Data Support: The Research Team verifies data and sources.

3. Multimedia Team Produces Visuals: Graphics, videos, animations, and presentations are created.

4. Quality Check: Editors and Storeytellers ensure clarity, branding, and compliance.

5. Approval by Content Strategist: Final review before scheduling.

Role of the Content Strategist:

- Guides the tone, messaging, and storytelling approach.
- Ensures cohesion between visual and written content.
- Approves finalized assets before distribution.

Stage 3: Content Distribution & Publishing

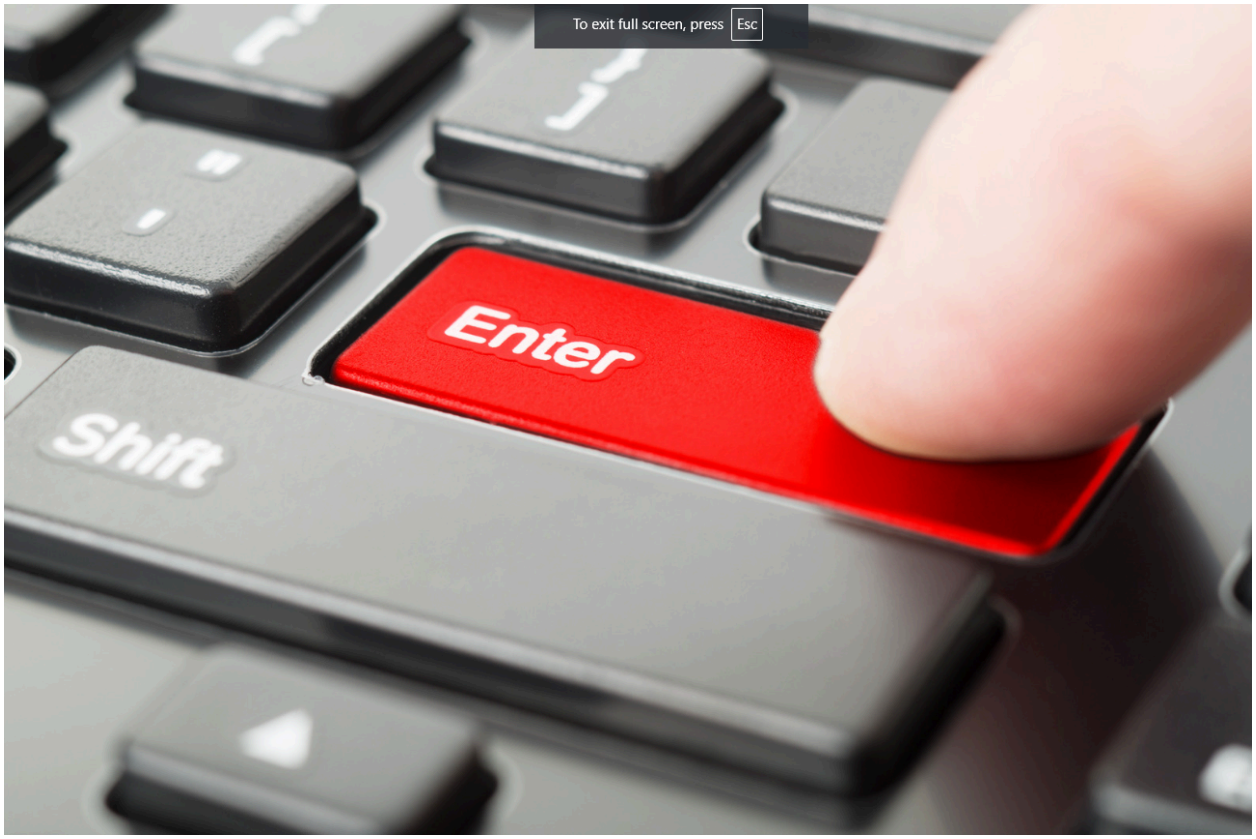

Teams Involved:

- Social Media & Engagement
- Website & Newsletter
- Webinars & Workshops

Process:

1. Content Scheduled & Published (social media, website, newsletter, webinar).
2. Live Engagement & Interaction (social media Q&A, live event participation).
3. Webinar/Workshop Execution- Content is delivered in a live format.
4. Newsletter Sent -Includes key insights, articles, and upcoming events.

Role of the Content Strategist:

- Coordinates cross-channel content distribution.
- Ensures brand voice consistency across platforms.
- Oversees timely scheduling and launch of campaigns.

Stage 4: Audience Engagement & Community Building

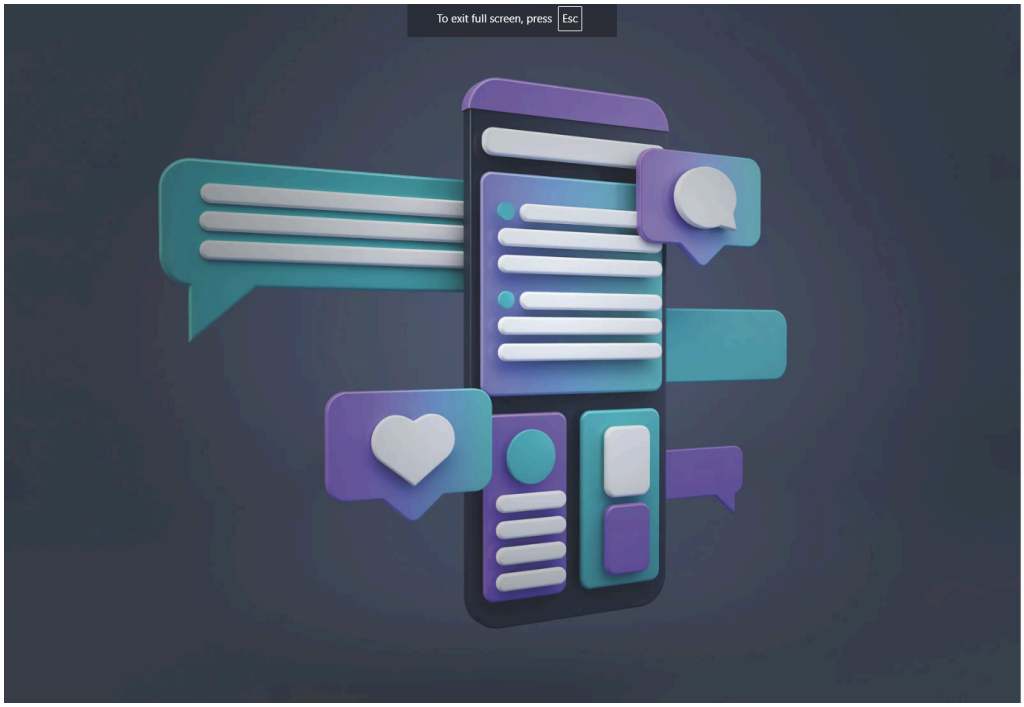

Teams Involved:

- Social Media
- Website & Newsletter
- Workshops & Webinars

Process:

1. Social Media-The Engagement Team responds to comments, messages, and discussions.

2. Community Polls & Surveys - Gather feedback on content impact.

3. Live Discussions & Webinars - Deeper audience interactions.

4. Content Repurposing - Popular content is converted into new formats (blog to infographic to short video).

Role of the Content Strategist:

- Monitors engagement trends.
- Provides strategic direction for audience interactions.
- Ensures feedback loops are integrated into future content.

Stage 5: Performance Analysis & Optimization



Teams Involved:

- Research & Analysts
- Content Strategy
- Social Media, Storytellers & Multimedia

Process:

1. Gather Performance Data - Engagement rates, conversions, and audience retention.
2. Identify Content Gaps & Wins- Assess what worked and what needs improvement.
3. Strategy Refinement- Adjust based on insights for the next cycle.
4. Team Feedback Session - Lessons learned and innovation ideas.

Role of the Content Strategist:

- Reviews content performance reports.
- Leads strategy iteration based on analytics.
- Ensures teams act on insights for future content.

Version Control Information

Updated by: (@name)	Version Number	Update Description	Reason	Date (as dd/mm/yyyy)
@Maria	**v1.0**	First Draft	**Clear Roles:** Defines responsibilities, avoiding confusion. **Efficient Work:** Streamlines processes, maximizes volunteer time. **Transparent Process:** Aligns with sociocratic values, builds trust. **Consistent Quality:** Ensures unified voice and brand across content. .	**25/03/2025**